

Will master
Image Capture and Patient Management Program
with Counseling Video

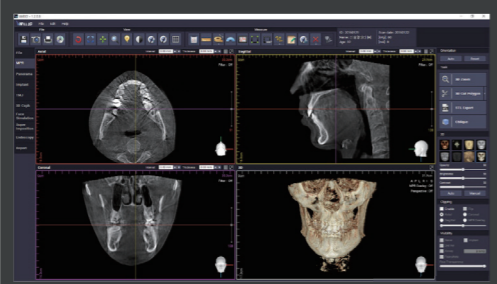

Will 3D
User-friendly 3D Image Analysis Program



WillCeph pro
Ceph Analysis Program for precise surgical plan



Essential AI CBCT for Digital Dentistry

eco-X

// Scan Mode

Model	Series	MODE			
		CBCT	Panorama	Model Scan	Cephalo(Scan)
eco-X	eco-X	●	●	●	
	eco-X-S	●	●	●	●
	eco-X ai	●	●	●	
	eco-X-S ai	●	●	●	●

// Specifications

Function	CBCT + Panorama + Cephalo(Scan) + Model Scan
Focal Spot	0.5mm
Scan Time	CBCT : 8s or 12s, 24s
	Panorama : 14s or less
	Cephalo(option) : 8s or less
FOV Size	16X9, Free FOV (Adult: 3x3~12x9, Child: 3x3~10x8)
Voxel Size(CT)	0.1~0.3
Tube Voltage	60kV~90kV
Tube Current	4mA~10mA
Dimension(WXDxH)	eco-X, eco-X ai : 980mm x 1255mm x 2314mm
	eco-X-S, eco-X-S ai : 1802mm x 1225mm x 2314mm

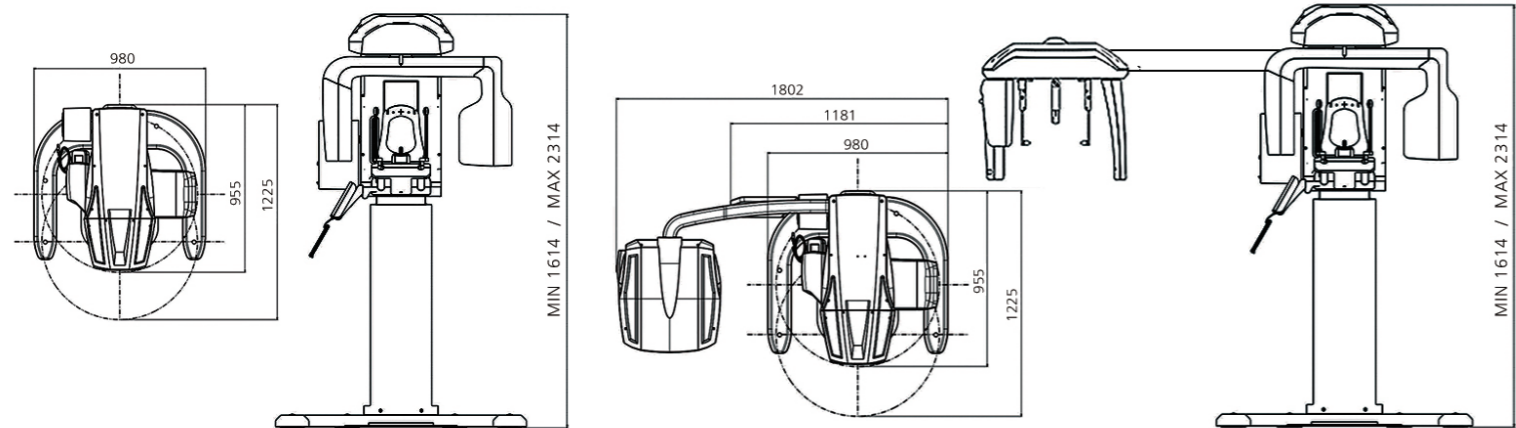

Headquarter R&D Center
10F Taiwha building, 29 Insadong5-gil, Jongno-gu, Seoul, KOREA

Osong Factory
105, 106, 201, 202, 203, 204-ho, 38 Osongsaengmyeong4-ro,
Osong-eup, Heungdeok-gu, Cheongju-si, Chungcheongbuk-do, KOREA

Purchase Inquiries
global@hdx.co.kr

A/S Inquiries
support@iwillmed.com



Advanced AI Technology **eco-x** AI CBCT for Digital Dentistry AI CBCT ECO-X

AI

MATHEMATICS

BIG DATA

DEEP LEARNING

Innovation with AI Technology

- +++ No.01 Detects differences between anatomical structure and noise to provide the high definition images with lower radiation dose than Panorama
- +++ No.02 Detects the metal artifact like prosthetics to minimize distortion in anatomical structures
- +++ No.03 Automatically detects landmarks for 2D ceph tracing which is essential for orthodontic treatment

// AEC (Auto Exposure Control) Function provides superior imaging with dosage less than a panoramic scan

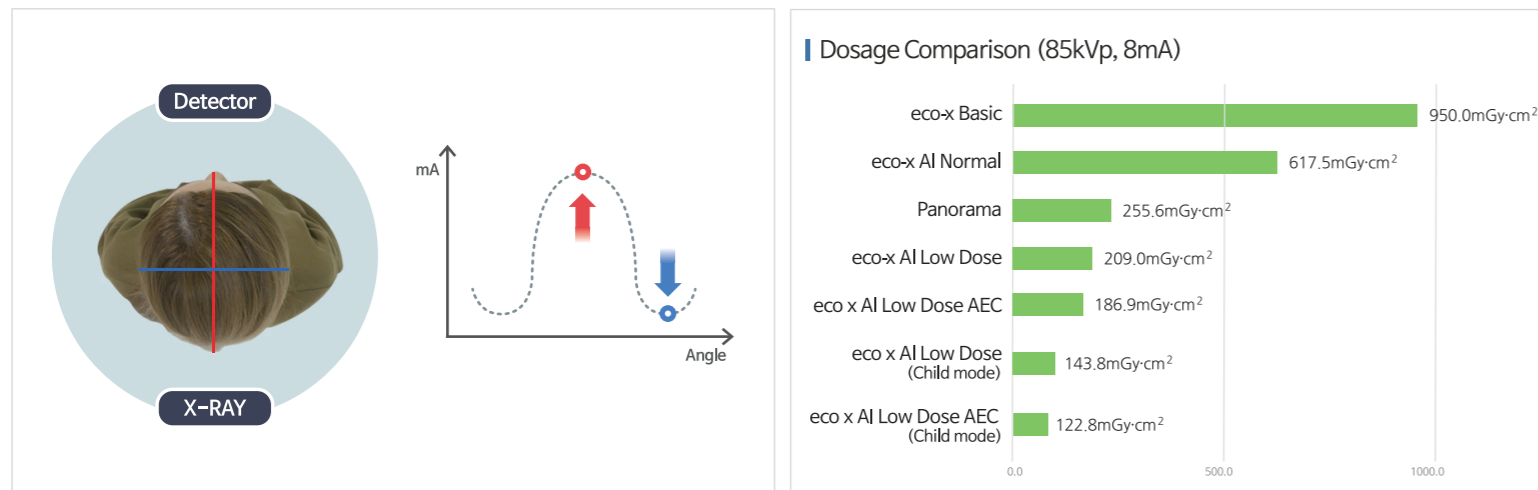

// AI MAR minimizes METAL ARTIFACT by detecting difference between implant and anatomical structure

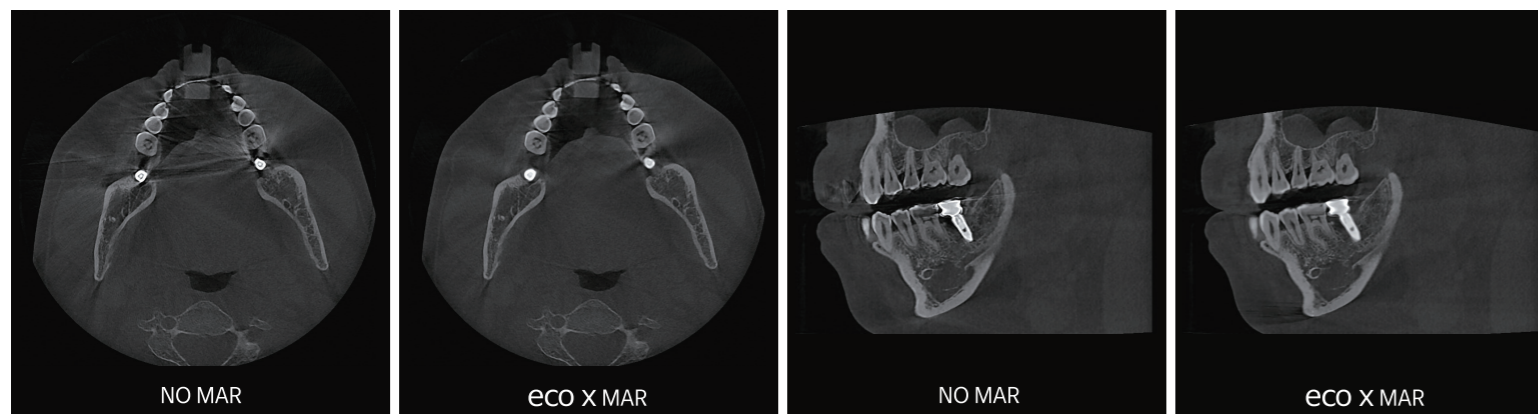

// Auto Landmark Detection AI automatically detects landmarks with 2D Cephalometric Scan

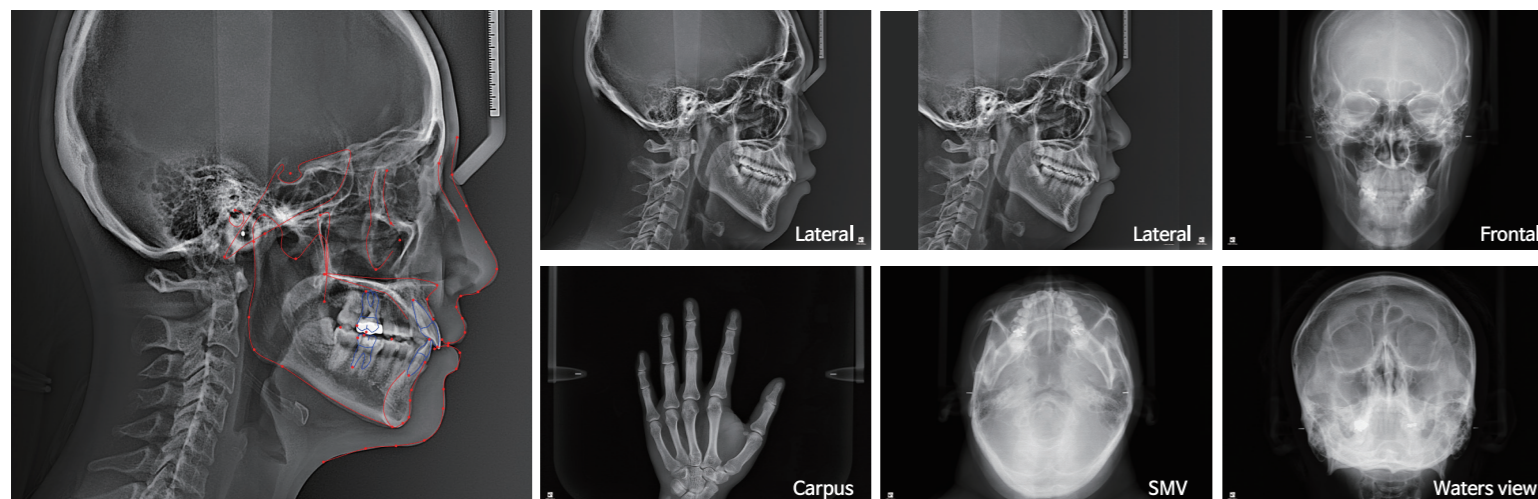

Essential Functions for Various Diagnostics

// High Quality Image 360° FULL ARCH CT image for impacted tooth diagnosis and implant guide



// PANORAMA Dedicated 2D Panoramic Imaging for versatility

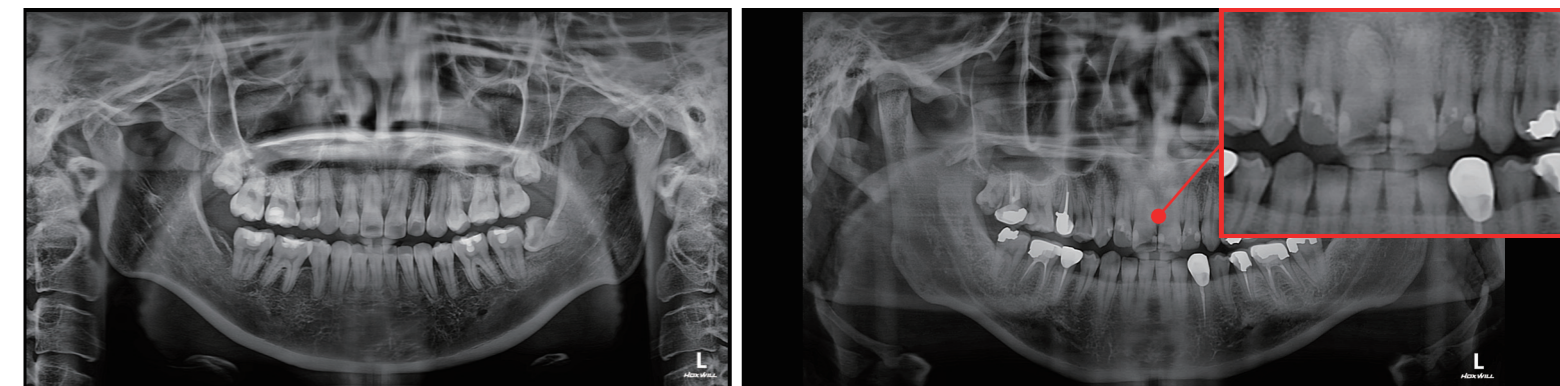

▪ Auto Focus Panorama

▪ Multi Layer allows for clear images while correcting for mispositioning. Almost 3D (2.5D)

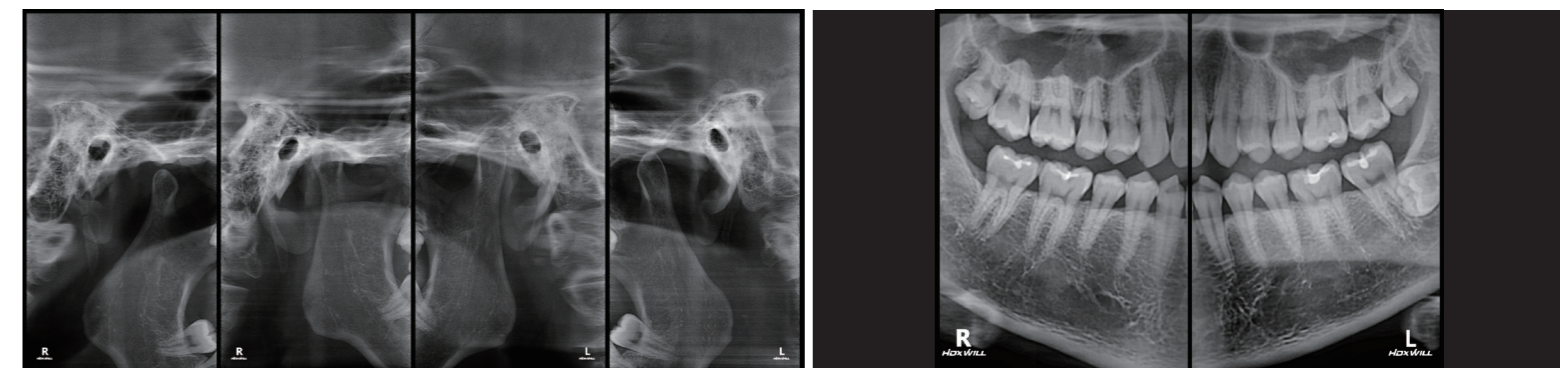

▪ TMJ Open and closed mouth mode capability

▪ Bitewing For proximal occlusal 2D image acquisition

// Model Scan STL file is extracted simultaneously with CBCT scan of impression or model

